

**1** EXTERIOR ELEVATION - EAST  
**A2.0** SCALE: 1/8" = 1'-0"

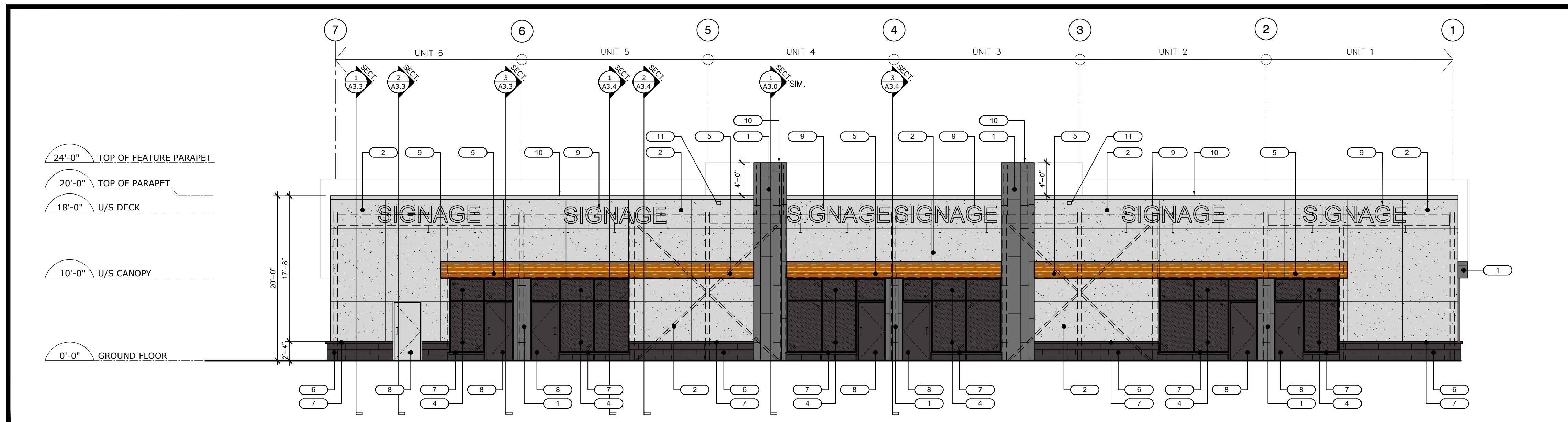

**2** EXTERIOR ELEVATION - WEST  
**A2.0** SCALE: 1/8" = 1'-0"

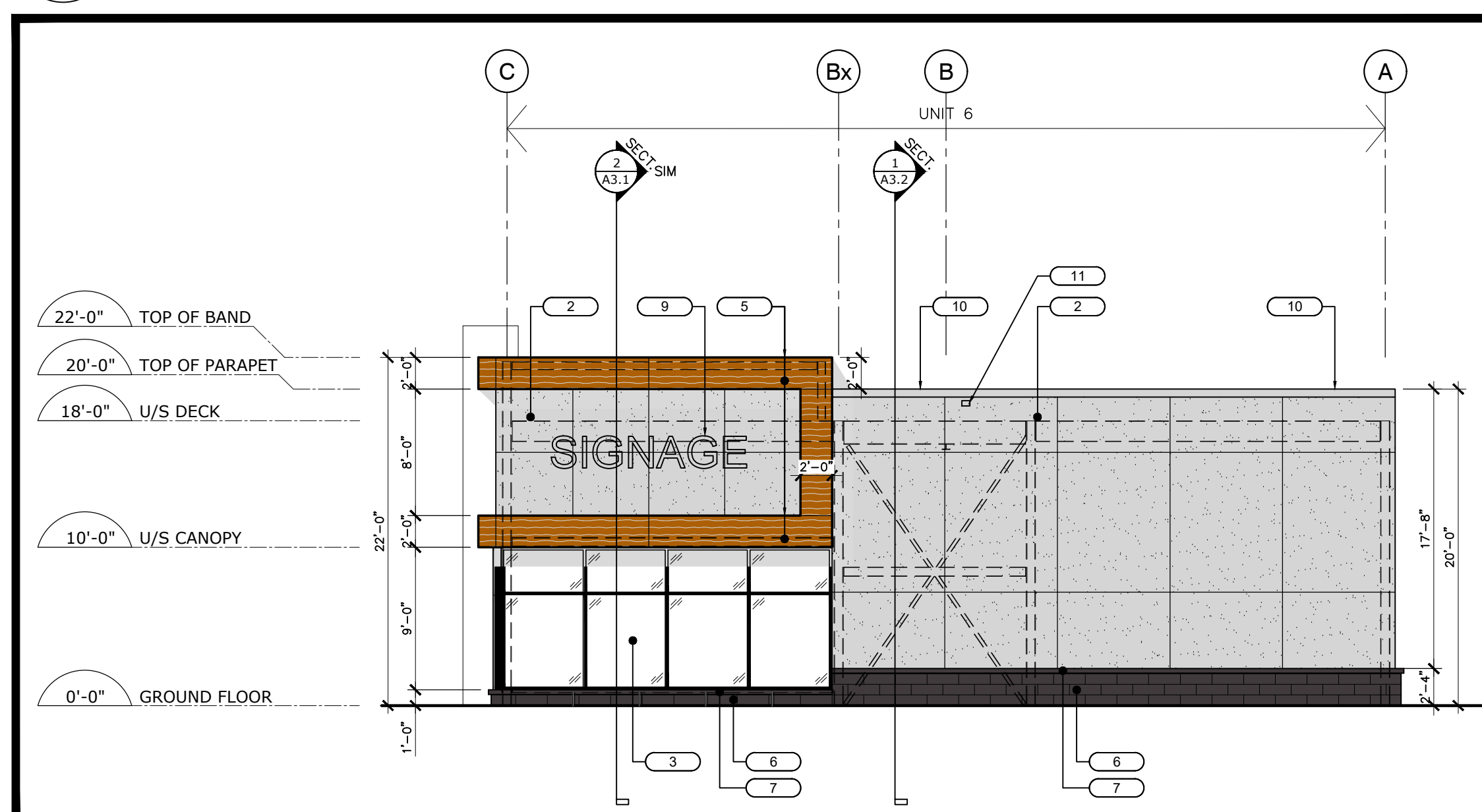

**3** EXTERIOR ELEVATION - NORTH  
**A2.0** SCALE: 1/8" = 1'-0"

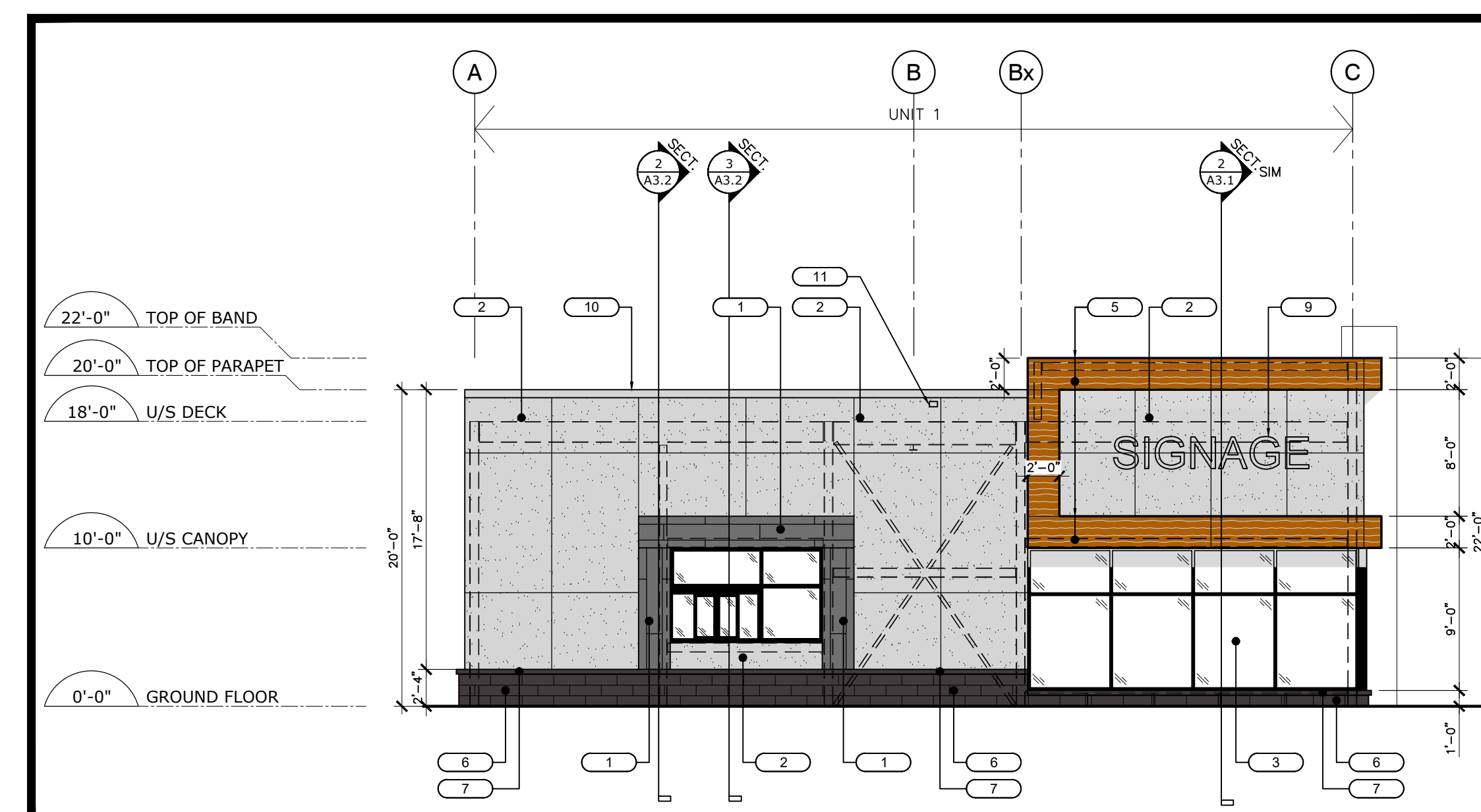

**4** EXTERIOR ELEVATION - SOUTH  
**A2.0** SCALE: 1/8" = 1'-0"

- GENERAL CONSTRUCTION NOTES**
- SUBMIT 3 LABELED SAMPLES OF EACH EXTERIOR FINISHES TO ARCHITECT FOR APPROVAL PRIOR TO ORDERING/PURCHASING/INSTALLATION/APPLICATION. ANY FINISHES INSTALLED WITHOUT APPROVAL SHALL BE RECTIFIED IF NEED BE AT THE CONTRACTOR'S EXPENSE, TYP.
  - G.C. TO PROVIDE BRICK COURSING SHOP DRAWINGS FOR REVIEW AND APPROVAL, TYP.
  - G.C. TO PROVIDE BLOCKING/BACKING FOR FUTURE SIGNAGE, TYP.
  - GAS PIPES AND UTILITY METERS SHALL NOT BE LOCATED ALONG THE PRIMARY BUILDING FACADE AND SHALL ATTEMPT TO BE LOCATED AT THE REAR OR IN LESS VISIBLE LOCATIONS WHERE FEASIBLE.

- 5** GENERAL CONSTRUCTION NOTES  
**A2.0** SCALE: N.T.S.

**EXTERIOR FINISHES LEGEND**

SYM.	DESCRIPTION
1	EIFS FINISH TO MATCH DRYVIT COLOUR: "ANTIQUE GREY - #618" IN "L'WESTONE DPR" FINISH. REFER TO SECTIONS AND APPLICATION DETAILS ON A4.1, TYP.
2	EIFS FINISH TO MATCH DRYVIT COLOUR: "DRIFTWOOD - #133" IN "SANDPEBBLE DPR" FINISH. REFER TO SECTIONS AND APPLICATION DETAILS ON A4.1, TYP.
3	CLEAR GLAZING DOORS AND WINDOWS WITH BLACK ANODIZED MULLIONS
4	SPANDREL GLAZING, COLOUR "CHARCOAL"
5	ALUMINUM COMPOSITE PANEL IN "OBB TEAK TIMBER STOCK" BY ALPOLIC, REFER TO SECTIONS, TYP.
6	ARCHITECTURAL BLOCK SERIES FROM RICHVALE YORK BLOCK COLOUR: DARK CHARCOAL FINISH: N/A SIZE: 23.75"L x 7.5"H x 3.5" DEEP MORTAR JOINTS TO MATCH BLOCK
7	ARCHITECTURAL BLOCK SILL WITH DRIP EDGE FROM CAMBRIDGE ARCHITECTURAL PROFILE SILL RICHVALE YORK BLOCK R24/3.5 COLOUR: DIAMOND BLACK FINISH: GROUND FACE SIZE: 24"L x 3.5"H x 5.5"D MORTAR JOINTS TO MATCH BLOCK
8	PRE-FINISHED HOLLOW METAL DOORS AND FRAMES. DOOR COLOUR TO MATCH ADJACENT WALL COLOUR
9	SIGNAGE BY TENANT, UNDER SEPARATE PERMIT BY TENANT
10	PRE-FINISHED METAL CAP FLASHING TO MATCH COLOUR OF ADJACENT PAINT FINISH. REFER TO SECTIONS AND ROOF PLAN, TYP.
11	OVERFLOW ROOF SCUPPER, REFER TO ROOF PLAN & DETAIL 11/A4.1, TYP.
12	SIAMESE CONNECTION, REFER TO MECHANICAL DRAWINGS, TYP.

- 6** LEGEND AND NOTES  
**A2.0** SCALE: N.T.S.

This drawing, as an instrument of service, is provided by and is the property of Paul Marques Architect Inc. The contractor must verify and accept responsibility for all dimensions and conditions on site and must notify Paul Marques Architect Inc. of any variations from the supplied information. This drawing is not to be scaled. The architect is not responsible for the accuracy of survey, structural, mechanical, electrical, etc., information shown on this drawing. Refer to the appropriate consultant's drawings before proceeding with the work. Construction must conform to all applicable codes and requirements of authorities having jurisdiction. The contractor working from drawings not specifically marked 'For Construction' must assume full responsibility and bear costs for any corrections or damages resulting from his work.

REV.	ISSUED FOR:	DATE:
	CLIENT REVIEW	11/09/2021
	CLIENT REVIEW	07/15/2022
	CLIENT REVIEW	07/20/2022
	SITE PLAN APPROVAL	07/22/2022
	60% REVIEW	08/03/2022
	99% REVIEW	08/17/2022
	PERMIT	09/01/2022
	TENDER	09/20/2022
	SITE PLAN APPROVAL	11/30/2022

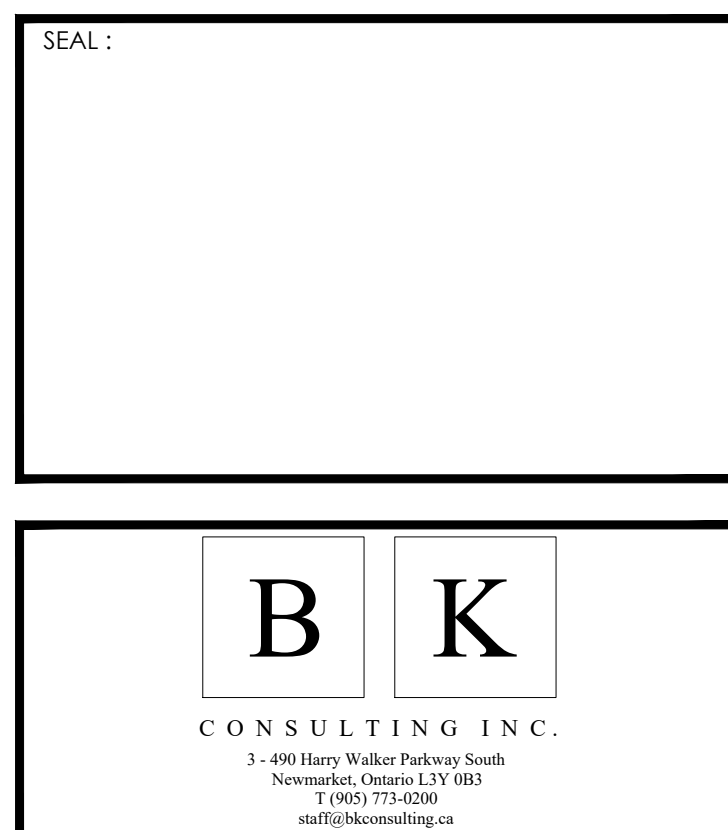

Project:  
**PROPOSED RETAIL**  
 320 COLEMAN STREET CARLTON PLACE, ON.  
 Drawing Name:  
**EXTERIOR ELEVATIONS**  
 Proj no.: 21-1048 Date: NOV 2021  
 Drawn by: CT Scale: AS NOTED  
 Checked by: PM  
 North: Drawing No:  
**A2.0**